

Sonate pour violon et piano *en ré mineur (Opus 82)*

Partition violon seul gravée (Gérald Hugon)

Cette partition a été téléchargée depuis le site de l'association
« La musique de Georges Taconet »
<http://www.georgestaconet.org>

Ce site a pour vocation de faire connaître les œuvres de Georges Taconet, compositeur
(1889-1962).

Si vous jouez cette œuvre de Georges Taconet, dans le cadre d'un concert,
si vous aimez jouer cette musique,
et pour toute question ou suggestion,
merci d'envoyer un message à l'association musique.g.taconet@free.fr

N.B. Cette œuvre est enregistrée auprès de la SACEM

SONATE

pour violon et piano

Édité par Gérald Hugon

Georges TACONET
(n° 82, 1926)

I.

Allegro agitato ma moderato

Pno

Vn

Violon  *mf*

 *cresc.*

 *sempre f*

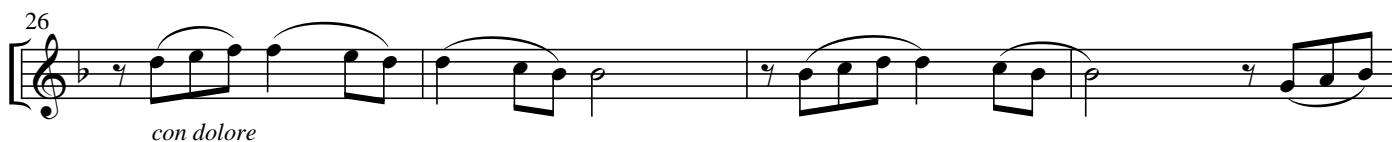
 *con dolore*

 *Poco rit.* *Tempo 2°*
Un peu plus vite qu'au début
dim. *dolce* *À l'aise*

 *poco cresc.*

En se calmant

50 *doux*

55

60

Poco rit. A tempo

65 *tranquille*

70 *cresc.* *dim.*

75 *dolce mais en dehors*

80 *cresc. e accel.* -----

84 -----

88 *cresc.* *f* 3 3

Poco rit. Au mouvement

94 *Pno* *Vn*
dolce À l'aise

99 *cresc.*

104 (Variante ) *p*

109 *cresc.* *sf* (Variante ) *mf* *bien chanté*

114 *poco a poco cresc.*

119

123 *f*

127

131 *ff* **Rit.**

136 **Tempo primo** *mf* *bien en dehors*

* Sur manuscrit de la partie séparée.

140

144

148

Avec chaleur

153

Poco rit.

dolce *doux*

158

Tempo 2°

162

Plus lent

très doux, mais bien chanté

167

171

Un peu plus vite

175

Animez peu à peu

180

186

très doux

191

196

201

dolcissimo

II. SCHERZO

Léger et vif

Poco rit.

A tempo

7

13

19

25

31 *poco a poco cresc.*

37 **Poco rit.**

43 **A tempo** pizz. arco pizz.

49 arco p.

55 **Poco rit.** pizz. arco
(Variante $\text{♩} \text{♩} \text{♩}$)

61 **A tempo** 2

68 **Poco rit.** **A tempo** **Pressez**
avec grâce *très léger*

74 **A tempo** *très en dehors* **f**

81

86

92

* Sur manuscrit de la partie séparée.

** Sur manuscrit de la partie séparée: ces deux notes staccato.

Poco rit. La $\text{♩} = \text{♩}$ précédente

A tempo

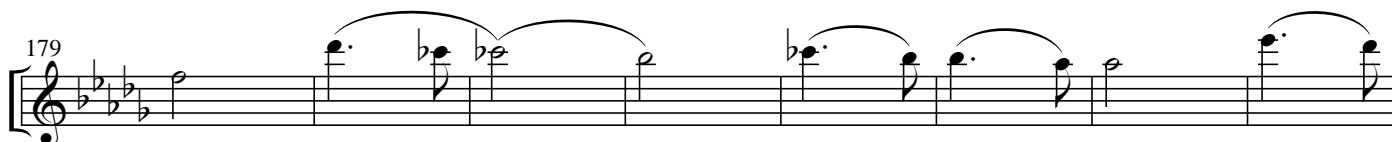
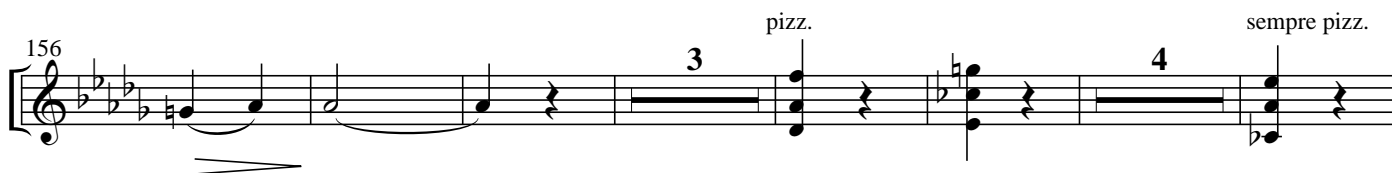
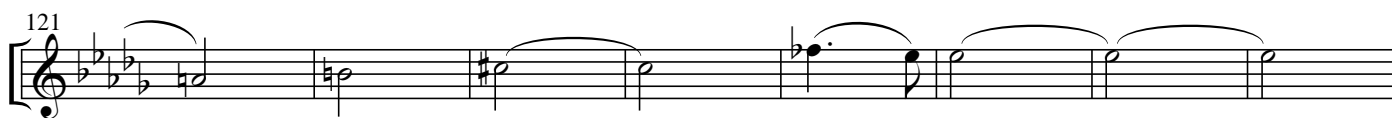
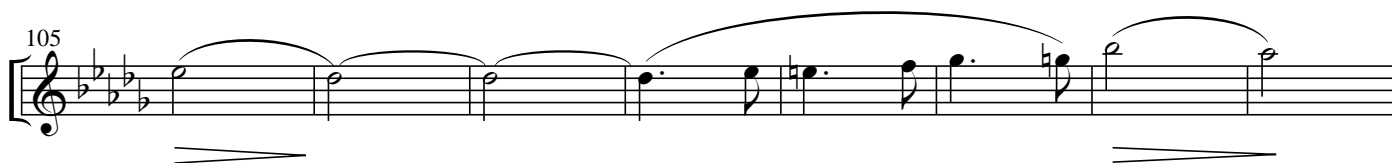

187

Poco rit.

A tempo

très doux

195

p avec grâce

204

212

Molto accel.

cresc.

220

ff

poco dim.

227

232

Poco rit.

A tempo

238

244

250

256

262

268

poco cresc.

274

Poco rit. **A tempo** pizz. arco

279

pizz. arco

284

Poco rit.

doux

290

A tempo

3

più f très en dehors

298

304

310

En pressant

p

316

3

pizz.

III.

Andante

Pénétrant

6 *cresc.*

12 *f* *doux* *p*

18 *pp* **Poco rit.**

24 **A tempo** *doux*

30

36 *bien chanté* *p*

42 *en insistant*

48 *très doux et très tranquille*

54

60

66

72

78

Rit. **A tempo** *cresc.*

84

poco cresc. **Poco allarg.** **A tempo**

90

Rit. 5 2 *très doux*

100

106

p *pp*

112

Poco rit. 2

119

125

IV.

Allegro vivace

6

12

18

24

30

36

42

48

très léger

54

2

p

61

67

2

74

2

81

87

pp

93

Rit.

A tempo

3

100 *doux avec grâce*

106 *cresc.*

112 *p*

118 *cresc.*

124 *bien chanté*
mf

129 *(Allegro vivace)*
3

136 *più f*

140 *ff avec passion*

146 *dolce*

150 *sonore*

155

160

165

Poco rit. A tempo

p *p* Animez peu à peu

170

cresc.

175

Accelerando-----

p *molto cresc.*

180

Tempo 1°

ff

185

bien chanté

191

197

203

209

dim.

4

218 *pp*

224 2

231

237 2

244

250 *pp*

256 *ff*

262

268

Rit. A tempo

274

280

8

p

2

292

2

2

doux

298

4

cresc.

304

2

310

Molto allarg.

A tempo

316

ff

322

328